Wiring bridge - TMC 8 B1 80 57 C - 2907991

Please be informed that the data shown in this PDF Document is generated from our Online Catalog. Please find the complete data in the user's documentation. Our General Terms of Use for Downloads are valid
(http://phoenixcontact.com/download)

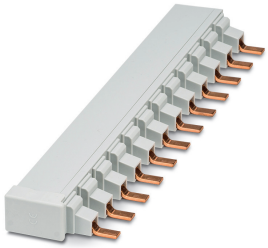

Bus bar for TMC 81... circuit breakers (single phase). 17.8 mm pitch, up to 57 positions. Rated for 80 A (end feed) 1000 V AC/DC. UL 508 Listed for connection of UL 489 rated circuit breakers.

RoHS

Key Commercial Data

Packing unit	1 pc
GTIN	4 055626 352909
GTIN	4055626352909
Weight per Piece (excluding packing)	1.000 g
Country of origin	Germany

Technical data

Dimensions

Width	1031 mm
Height	28.5 mm
Depth	19.3 mm

General

Nominal voltage U_N	1000 V AC/DC
Nominal current I_N	80 A (End feed)
	160 A (Center feed with two 115A TMC 8 B TERM PIN terminals required per phase)
Rated voltage (III/3)	1000 V
Number of positions	57
Color	gray

Wiring bridge - TMC 8 B1 80 57 C - 2907991

Technical data

General

Housing material	Plastic
Type	Comb bridge

Environmental Product Compliance

REACh SVHC	Lead 7439-92-1
	Cadmium oxide 1306-19-0

Drawings

Dimensional drawing

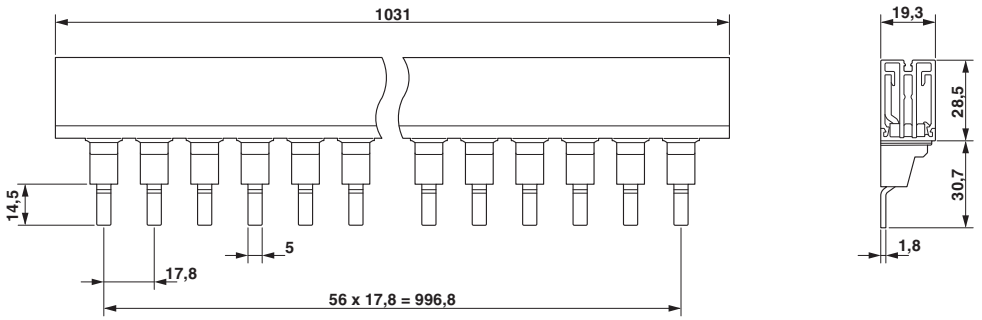

Classifications

eCl@ss

eCl@ss 10.0.1	27371306
eCl@ss 11.0	27371306
eCl@ss 9.0	27371306

Approvals

Approvals

Approvals

UL Listed / cUL Listed / cULus Listed

Ex Approvals

Wiring bridge - TMC 8 B1 80 57 C - 2907991

Approvals

Approval details

UL Listed		http://database.ul.com/cgi-bin/XYV/template/LISEXT/1FRAME/index.htm	FILE E 123528

cUL Listed		http://database.ul.com/cgi-bin/XYV/template/LISEXT/1FRAME/index.htm	FILE E 123528

cULus Listed	

Phoenix Contact 2021 © - all rights reserved
http://www.phoenixcontact.com